

Basson

VENT DE FOLIE

Didier FAVRE

Presto (♩ = 160)

5

10

15

20

25

29

33

37

42

ff *p* *ff* *f*

mf

pp

f

f

3

VENT DE FOLIE

Clarinete en LA

Didier FAVRE

Presto (♩ = 160 max.)

5

10

15

20

24

28

33

37

41 *mp*

45 *f*

49 *mp* *mf*

54 *f* *mp*

59 *f*

64 *mf*

69 *mf*

73 *f*

77 *p* *ff* *sfz*

83 *sfz* *pp*

88 *V.S.*

92

97

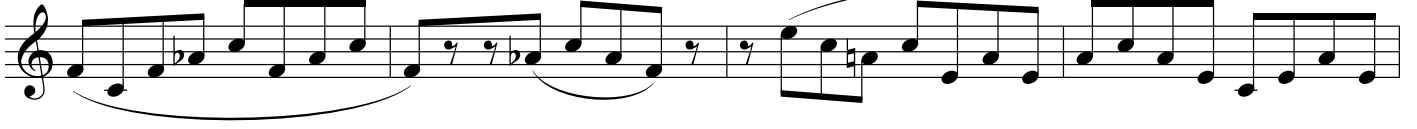

101

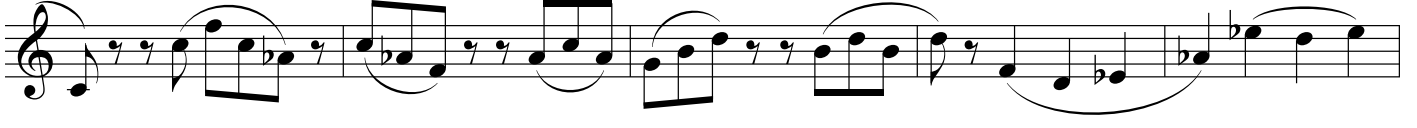

106

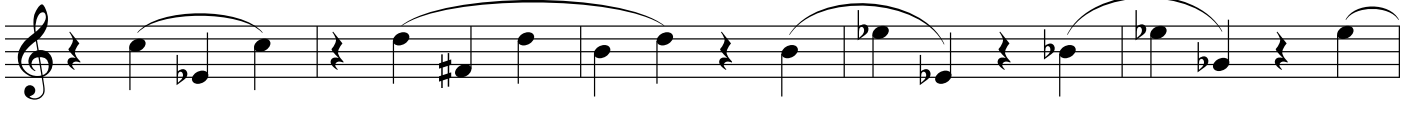

111

115

119

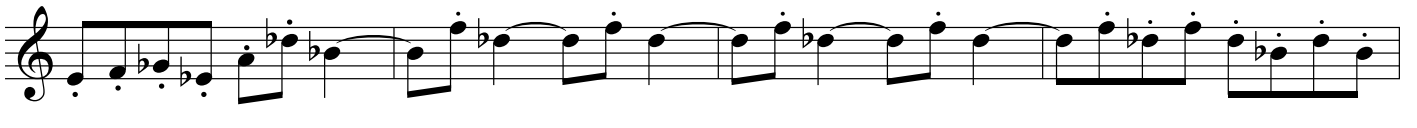

123

126

129

133

137

140

144

150

156

VENT DE FOLIE

Cor en fa

Didier FAVRE

Presto (♩ = 160 max.)

7

13

18

23

28

33

39

44 *bouché* *ouvert*

48

V.S.

54 **2**
f *mp* *f*

60

64 *mp*

68 *f*

73

78 *p* *ff* *sfz*

83 *sfz* *p* *bouché*

89 *sourdine* *pp*

95

101

107 *ôtez la sourdine*
mf

114 *cresc.*
ff

120

124 *mf*

128

132

136 *p*

140 *bouché* *court* *ouvert*
ff *p*

145 *pp* 3

154 *mf* *ff* *G.P.* *sffz*

Flûte

VENT DE FOLIE

Didier FAVRE

Presto (♩ = 160)

88 *p* *mp* 3 3 3 3

92 3 3 3 3

96

101

106

111 *cresc.* 3 3

116 *ff*

121 *mf*

126

130

135 *tr*

139 *mp* *ff* *mp* *court*

143

149 *p*

156 *ff* *G.P.* *sffz*

Hautbois

VENT DE FOLIE

Didier FAVRE

Presto (♩ = 160)

ff p ff f

5

10 mf

15

20 7 f

31

35 f

41 mp

45 f

49 mf

V.S.

105

111

cresc.

116

ff

121

mf

126

130

135

139

p *tr* *court* *ff*

143

149

mp *pp* *mf*

156

ff *G.P.* *ffz*